

# Bedroom Remodel checklist

Checklist to help you cover essential cores to remodeling your room.



**Conclude your Budget:** \_\_\_\_\_

**Set the Time you want the Remodeling to be completed:** \_\_\_\_\_

**Plan Your Sequence of Work:**

- Ceiling
  Walls
  Flooring

**Are there any Hidden Problems like:** \_\_\_\_\_

- Any structural deficits in flooring or walls
  Improper vented plumbing

## Measure twice

Measure the room from wall to wall without missing on an inch. Incorrect measurement will get you buy wrong sizes and wrong calculations too. Therefore the rule of thumb for remodeling or even getting interiors done for new house is measure your room twice and also ask someone else to do it to avoid miscalculations.

Door and Windows	Details	Size/Quantity	Brand / Other Details
Door and Windows	Needs changed/ Stays as it is	_____	_____
Doors- Hardware	Hinges	_____	_____
	Door Handle	_____	_____
	Door Stopper	_____	_____
	Door Lock	_____	_____
Window Hardware	Window Framing	_____	_____
	Window Lock	_____	_____
	Window Channels	_____	_____
	Window Grill	_____	_____

<b>Flooring, Walls &amp; False Ceiling</b>	<b>Details</b>	<b>Size/Quantity</b>	<b>Brand / Other Details</b>
Remove Existing Flooring	Yes / No	-	-
Does Flooring or wall or ceiling need any repair like leakage	Yes / No	_____	_____
Type of Flooring	Vitrified tiles / Marble / Wooden Flooring/ Carpet	_____	_____
Need wall partition or Shift of wall or breaking on wall	Yes / No	_____	_____
Does wall need any repair	Yes / No	_____	_____
Wall Paint	Wall Paint	_____	_____
Wall Highlighter type	Wall Texture Wallpaper Other highlighter type	_____	_____
Need False Ceiling	POP/ Gypsum	_____	_____
Install Crown molding	Yes /No	_____	_____
Install Curtain Hardware		_____	_____
False Ceiling	Yes / No	_____	_____



<b>Furniture</b>	<b>Details</b>	<b>Size/Quantity</b>	<b>Brand / Other Details</b>
Change of Furniture	Yes / No	_____	_____
Bed Material	Wooden Bed / Rot Iron	_____	_____
Bed Style	With Storage/Without Storage	_____	_____
Bed Heads	Yes / No	_____	_____
Side Table	Yes / No	_____	_____
Wardrobes	Number of Wardrobes Walk-in-Wardrobe / Semi-modular Wardrobes	_____	_____
Wardrobe Door Style for Semi-Modular Wardrobe	Open-able / Sliding Laminate / Veneer / Glass / Acrylic	_____	_____
Inner shelf partitions	Granite / Marble/ Wood	_____	_____
Overheads	Yes / No	_____	_____
Dressing Table	With Storage / without Storage	_____	_____
Study Table	With Storage / without Storage	_____	_____
Any other Storages		_____	_____



Electrical	Details	Size/Quantity	Brand / Other Details
Change of Switches and boards or Wiring	Yes / No	_____	_____
Type or Style of Modular Switches	2-way switches or not	_____	_____
Number of Switches, sockets & Switch boards		_____	_____
Lighting	LED Tube lights	_____	_____
	LED Bulbs	_____	_____
	Accent Lights	_____	_____
	Scene Lights	_____	_____
	Other lights	_____	_____

Balcony (if any)	Details	Size/Quantity	Brand / Other Details
Highlighter Wall Style	_____	_____	_____
Flooring	_____	_____	_____
Indoor/Outdoor Plants	_____	_____	_____
Furniture	_____	_____	_____
Lights & Fixtures	_____	_____	_____
Other Requirements	_____	_____	_____

Always take before and after pictures of bedroom and necessary stages.

HOME INTERIOR PROJECT  
IS PRETTY DEMANDING.  
HOW'D YOU MANAGE?

IT'S EASY  
WITH  
CONTRACTORBHAI'S  
3D DESIGN SERVICE

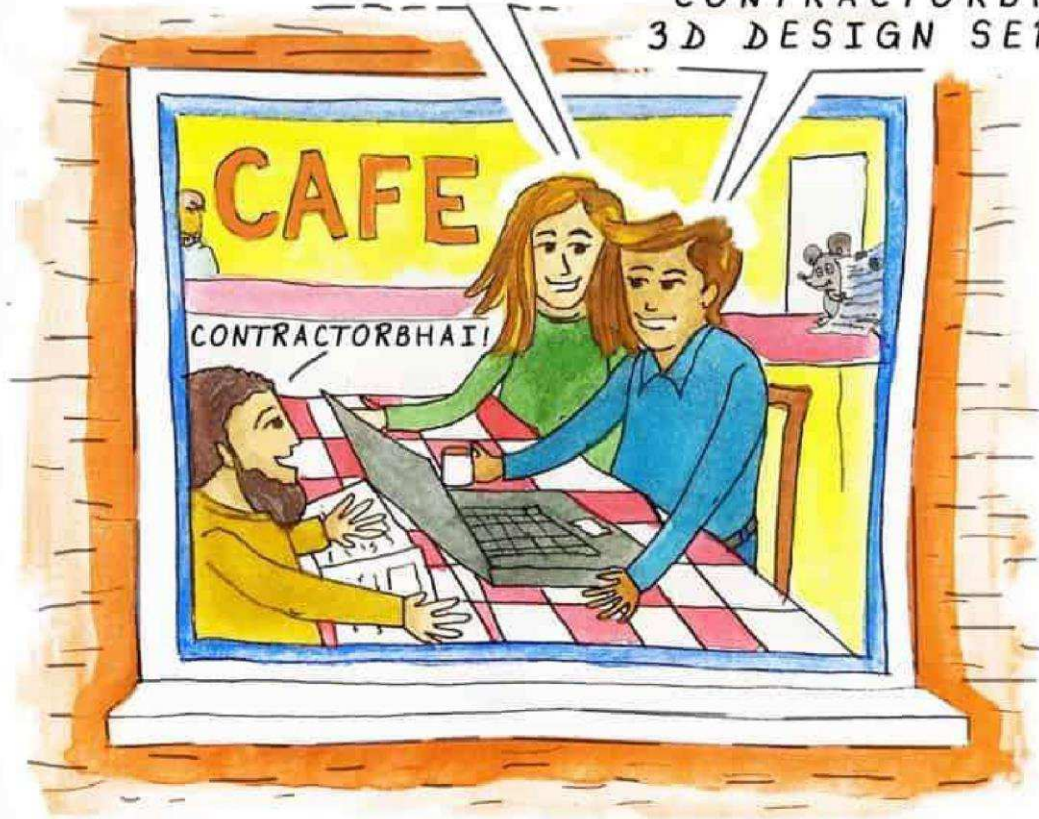

**Last Year alone,**

**Contractorbhai's Design Service**

**helped over 1,000 Home Owners finish their Projects.**

[SHOW ME HOW 3D DESIGN SERVICE WORKS](#)